

PES-Architects Consulting China Co. Ltd
 SHANGHAI, CHINA
 1F, 6 Building, 1500 Lane, Kongjiang Road,
 Yangpu District, Shanghai 200092, P.R. China
 pesark.shanghai@pesark.com
 All Copyrights by PES-Architects

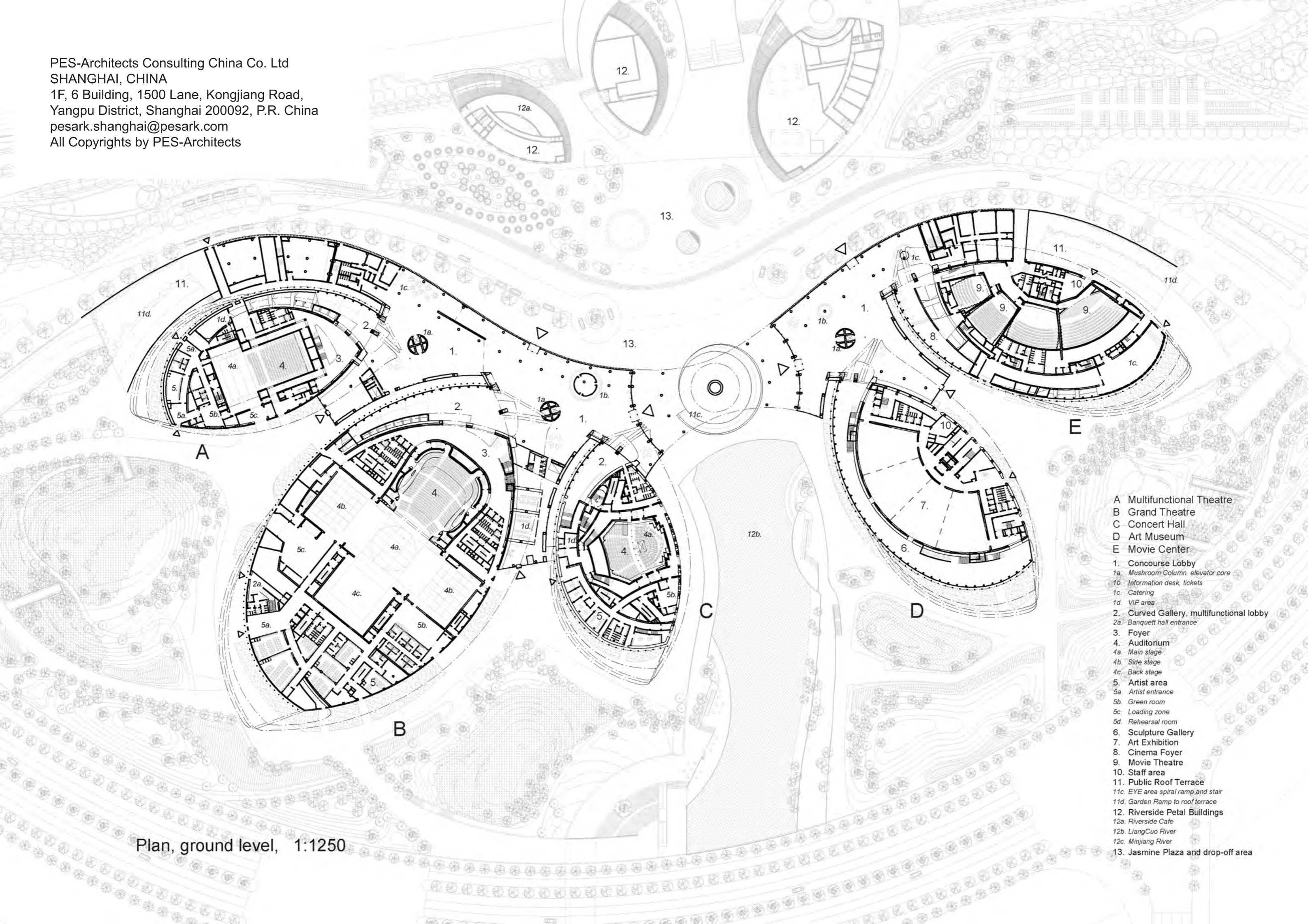

- A Multifunctional Theatre
- B Grand Theatre
- C Concert Hall
- D Art Museum
- E Movie Center
- 1. Concourse Lobby
- 1a. Mushroom Column, elevator core
- 1b. Information desk, tickets
- 1c. Catering
- 1d. VIP area
- 2. Curved Gallery, multifunctional lobby
- 2a. Banquett hall entrance
- 3. Foyer
- 4. Auditorium
- 4a. Main stage
- 4b. Side stage
- 4c. Back stage
- 5. Artist area
- 5a. Artist entrance
- 5b. Green room
- 5c. Loading zone
- 5d. Rehearsal room
- 6. Sculpture Gallery
- 7. Art Exhibition
- 8. Cinema Foyer
- 9. Movie Theatre
- 10. Staff area
- 11. Public Roof Terrace
- 11c. EYE area spiral ramp and stair
- 11d. Garden Ramp to roof terrace
- 12. Riverside Petal Buildings
- 12a. Riverside Cafe
- 12b. LiangCuo River
- 12c. Minjiang River
- 13. Jasmine Plaza and drop-off area

Plan, ground level, 1:1250